

## fileSMART on a Microsoft Surface Pro

If you are using fileSMART on a Surface Pro and the details are too small to read comfortably then connect it to an external monitor if possible and set the screen resolution to a minimum of 1280 x 960 and scaling 100%. You can try higher resolutions until you find a setting that is comfortable for you but various items in fileSMART Archive will not display properly if the scaling is greater than 100%.

If you are using the Surface Pro without an external monitor, then the recommended screen resolution for fileSMART is 1920 x 1080 and scaling 100%

### Comparison of fileSMART displayed on a Surface Pro with different screen settings

Although there is not much visible difference in the actual archived document between the two examples shown here, there is a difference in the size of the buttons and the text display of the Libraries, Folders, and the found documents list.

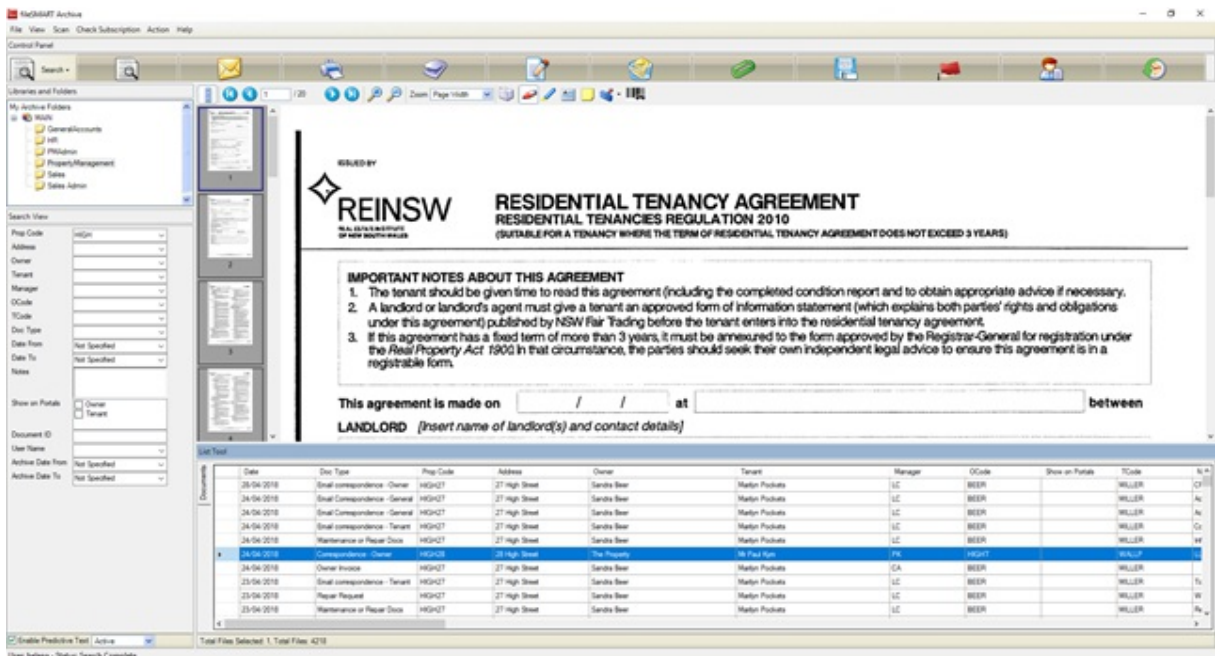

*fileSMART Archive displayed at recommended resolution of 1920 x 1080 and scaling 100%*

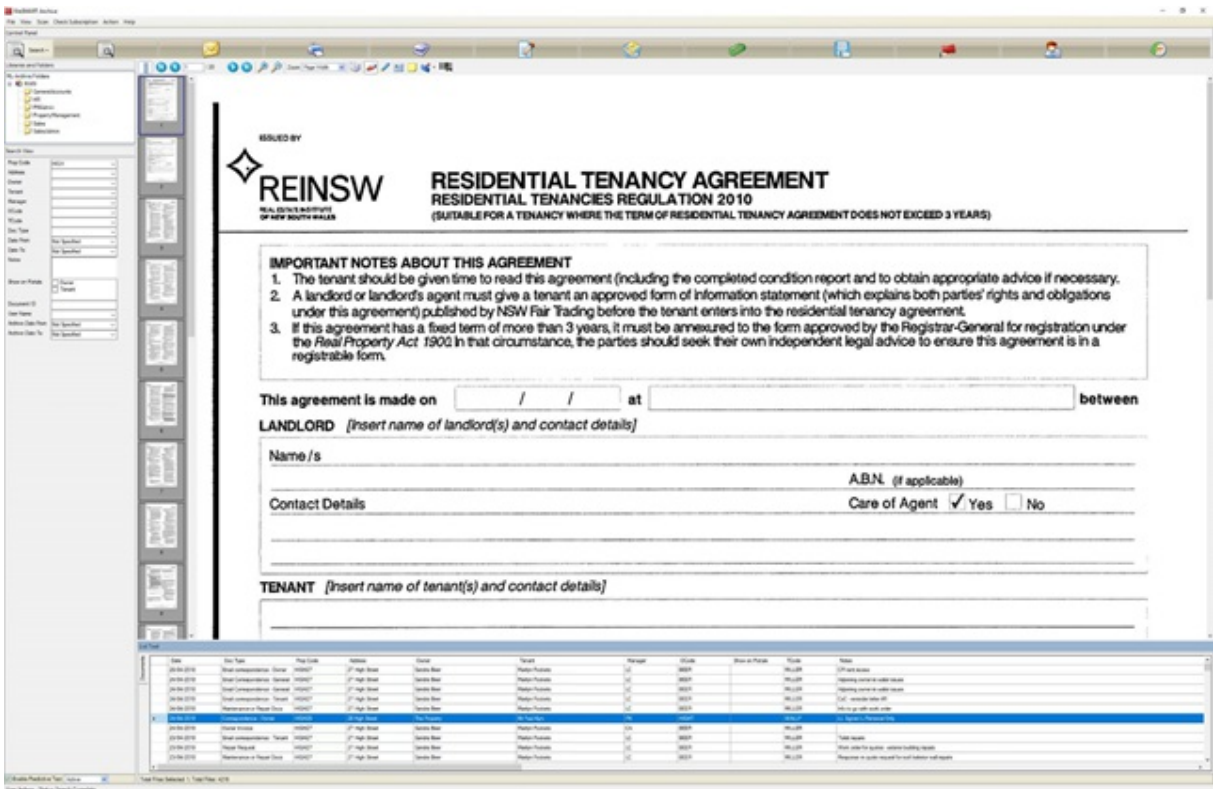

fileSMART Archive displayed at the Surface Pro recommended 2736 x 1824 and scaling 100%

01/06/2018 2:29 pm AEST